

## Configuration VPN IPSEC

### ❖ Sur le Stormshield

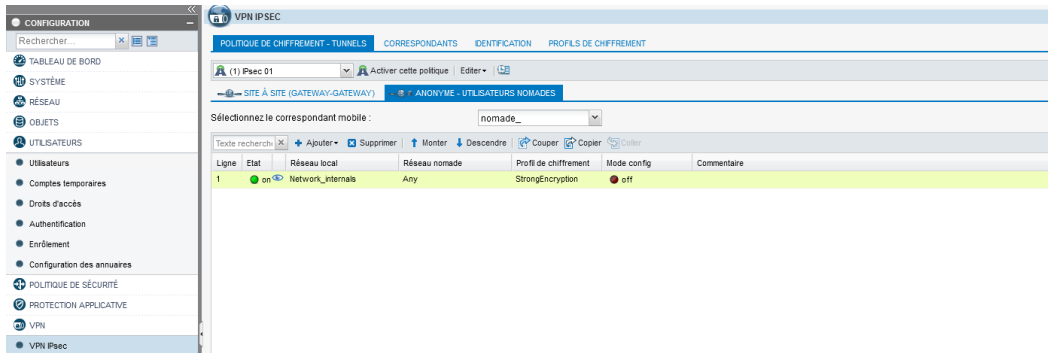

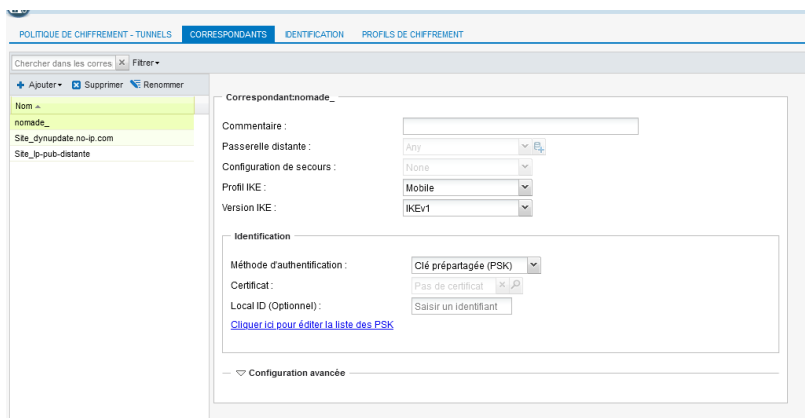

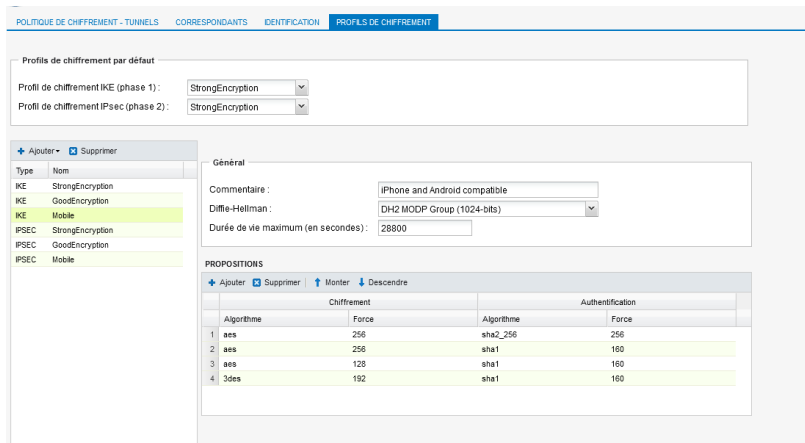

Ligne	Chiffrement		Authentification	
	Algorithme	Force	Algorithme	Force
1	aes	256	sha2_256	256
2	aes	256	sha1	160
3	aes	128	sha1	160
4	3des	192	sha1	160

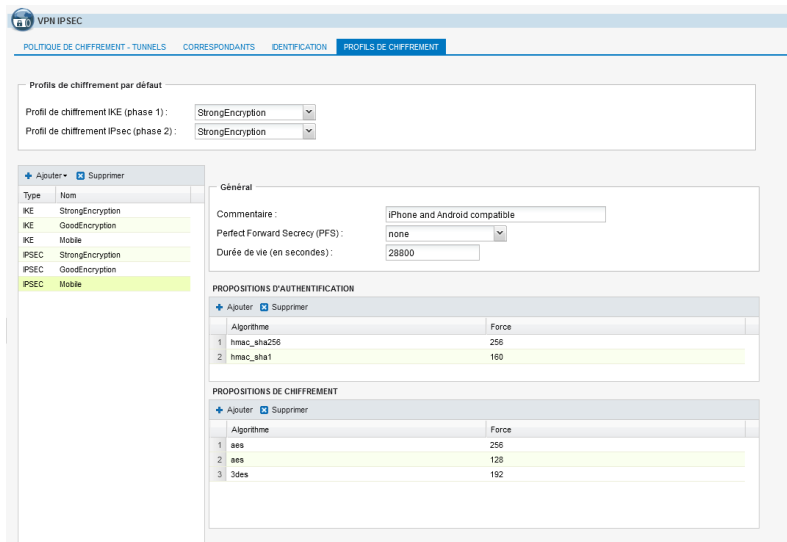

Créez les règles de filtrage

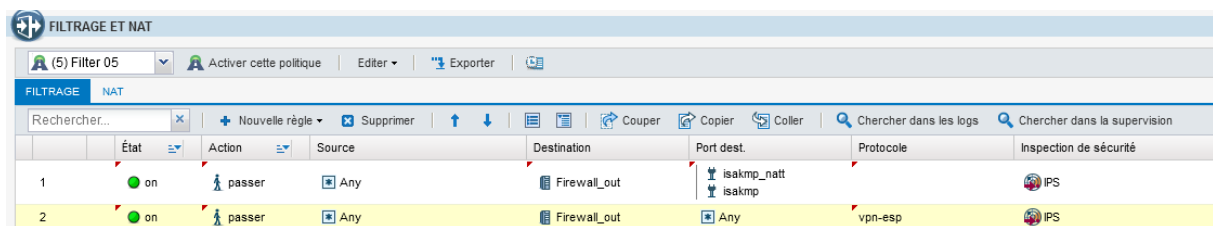

+ Faire une règle de filtrage qui autorise le réseau VPN IPSEC nomade à se connecter au réseau interne

### ❖ Configuration Nomade client

Adresse Routeur distant : IP publique

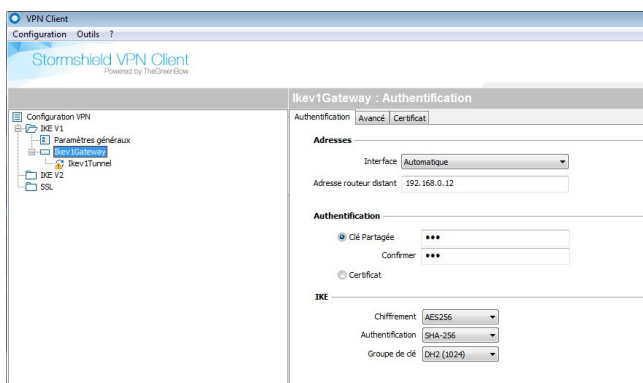

VPN Client  
Configuration Outils ?

Stormshield VPN Client  
Powered by TheGreenBow

Configuration VPN

- IKE V1
  - Paramètres généraux
  - Ikev1Gateway
  - Ikev1Tunnel
  - IKE V2
  - SSL

Ikev1Gateway : Authentification

Authentification Avancé Certificat

Fonctions avancées

Mode Config GW redondante

Mode Agressif NAT-T Automatique

X-Auth

X-Auth Popup Login

Hybrid Mode Mot de passe

Local et Remote ID

Type d'ID : Valeur de l'ID :

Local ID Email jdupont@entreprise1.fr

Remote ID

VPN Client  
Configuration Outils ?

Stormshield VPN Client  
Powered by TheGreenBow

Configuration VPN

- IKE V1
  - Paramètres généraux
  - Ikev1Gateway
  - Ikev1Tunnel
  - IKE V2
  - SSL

Ikev1Tunnel : IPsec

IPsec Avancé Automatisation Remote Sharing

Adresses

Adresse du Client VPN 192 . 168 . 200 . 37

Type d'adresse Adresse réseau

Adresse réseau distant 192 . 168 . 226 . 0

Masque réseau 255 . 255 . 255 . 0

ESP

Chiffrement AES256

Authentification SHA-256

Mode Tunnel

PFS

PFS Groupe CH2 (1024)